

Patient report

Bio-Rad DATE: 12/29/2019
D-10 TIME: 02:00 PM
S/N: #DC2K755917 Software version: 4.30-2
Sample ID: 10528954
Injection date 12/29/2019 01:25 PM
Injection #: 6 Method: HbA1c
Rack #: --- Rack position: 2

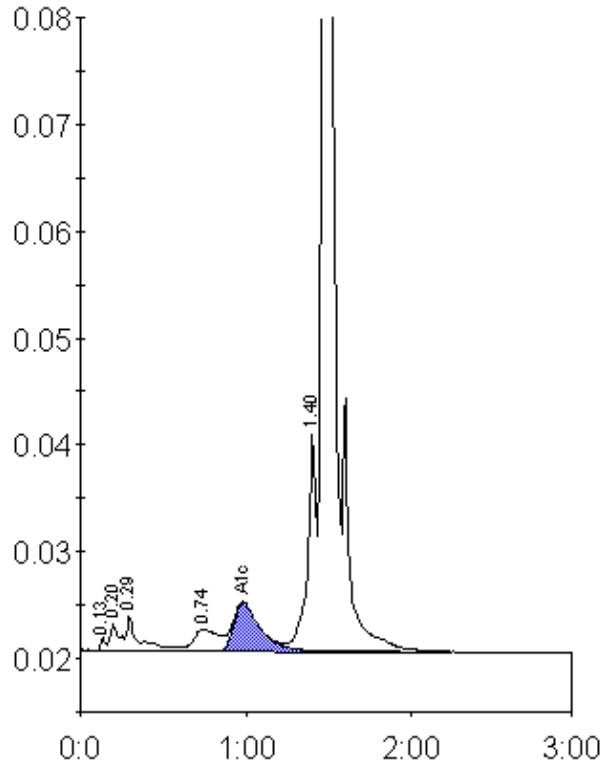

Peak table - ID: 10528954

Peak	R.time	Height	Area	Area %
Unknown	0.13	1271	2590	0.2
A1a	0.20	2536	6970	0.5
A1b	0.29	3379	20722	1.6
LA1c/CHb-1	0.74	2096	22306	1.7
A1c	0.98	4545	50816	5.6
P3	1.40	20394	72360	5.5
A0	1.47	387103	1141372	86.7
Total Area:		1317136		

Concentration:	%
A1c	5.6